STAN 70

LAMELA 2

Stan 70	Trosoban	54.20m²

	DIMENZIJE DIMENSIONS
Površina Stana Apartment Area	49.72m²
Površina Terase Terrace Area	4.48m²
Ukupna Površina Total Area	54.20m²

POLOŽAJ STANA U OBJEKTU
(KEY PLAN)

FASADA
(KEY FACADE)

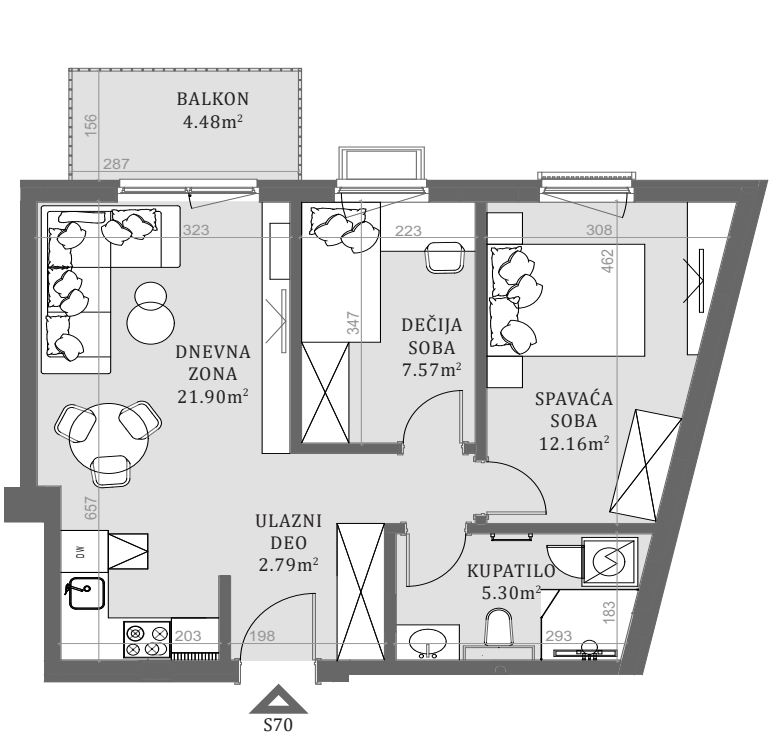

URBAN OASIS BOMAX